

Dix-huit  
PRÉLUDES  
Pour Harpe  
Composés et Dédiés  
À LADY BERWICK,  
PAR  
M. Ch<sup>les</sup>. Bochsa.

Œuvre 79. Prix 7<sup>f</sup> 50<sup>c</sup>.

*Propriété de l'Editeur.*

*Enregistré à la Bibliothèque Royale.*

A PARIS

*Chez BOCHSA Père, Auteur, Editeur de Musique et M<sup>d</sup> d'Instrumens, qui tient Cordes-  
de Naples, 1<sup>re</sup> qualité, Rue Vivienne, N<sup>o</sup> 19.*

185.

PRELUDE

en Ut.

Moderato.

PRELUDE

en Sol.

Lento.

Animé.

Moderato.

Allegro.

PRELUDE  
en Ré.

Musical score for the first prelude in D major, marked Moderato and then Allegro. The score is written for piano and includes dynamics such as *p* (piano), *f* (forte), and *Con esp.* (con espressione). The tempo changes from Moderato to Allegro. The piece concludes with a *Ralent.* (Ritardando) section.

PRELUDE.  
en La.

Andante non troppo.

Musical score for the second prelude in D major, marked Andante non troppo. The score is written for piano and includes dynamics such as *pp* (pianissimo) and *f* (forte). The piece concludes with a *Cres* (Crescendo) section.

Moderato brillante.

PRELUDE  
en Mi.

Moderato.

PRELUDE  
en Fa.

Animé.

Lento.

Allegro.

Moderato con fuoco.

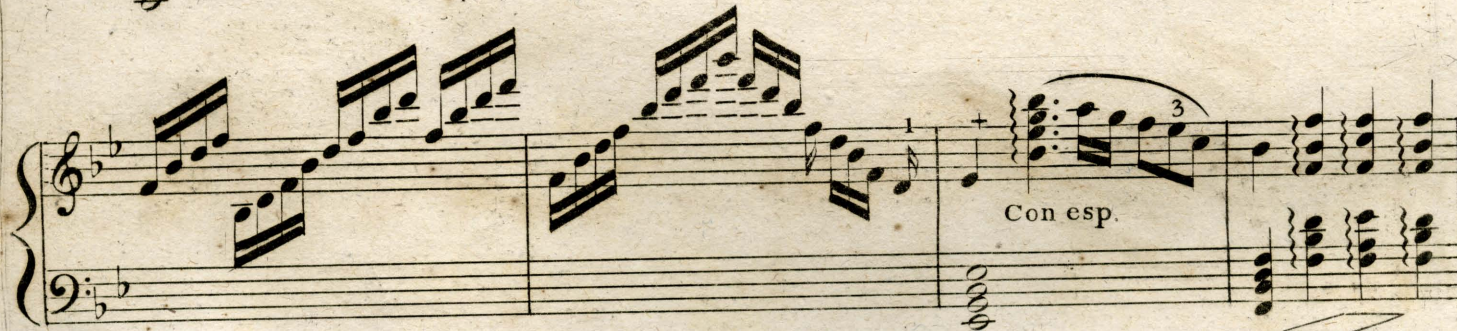

Lento.

PRELUDE

en Mib.

Allegro.

Allegro non troppo.

PRELUDE  
en La b.

*Lento.* *Allegro.*

*PRELUDE*  
en La  
Mineur.

*Animé poco a poco.*

*Lento.*

*Moderato.*

*PRELUDE*  
en Mi  
Mineur.

*Cres.*

*p* Cres - - - il - - *f*

Con esp.

Allegro .

PRELUDE  
en Si  
Mineur.

*f* *f*

*f* *f*

*f* Rf.

Rtouffé la basse.

Moderato.

PRELUDE

en Ré  
Mineur.

Allegretto.

PRELUDE

en Sol  
Mineur.

Dynamic markings include *p* (piano), *f* (forte), *pp* (pianissimo), *Dolce.* (Dolce), and *Con esp.* (Con espressione).

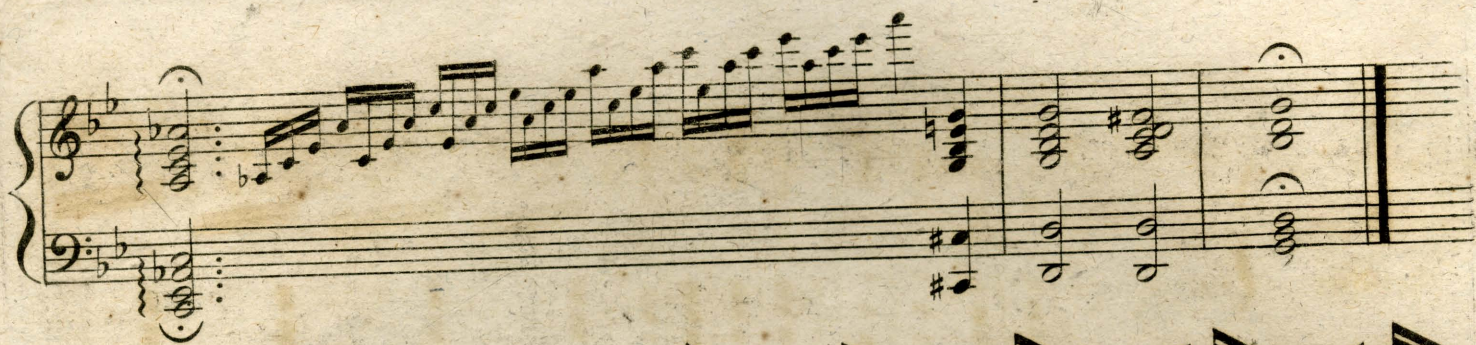

Moderato.

PRELUDE  
en Fa  
Mineur.

ff

Animé.

Allegro.

F F F

Moderato.

GRAND PRELUDE.

mf

The score concludes with a *tr* (trill) marking in the piano part and a *f#* (fermata) marking in the organ part.

The systems are as follows:

Moderato.

F

1 2 3 1 2 3